

## Justification for the selection of a candidate CoRAP substance

<b>Substance Name (Public Name):</b>	2-Ethylhexyl 4-methoxycinnamate
<b>Chemical Group:</b>	Organic
<b>EC Number:</b>	226-775-7
<b>CAS Number:</b>	5466-77-3
<b>Submitted by:</b>	UK CA
<b>Published:</b>	20/03/2013

### NOTE

This document has been prepared by the evaluating Member State given in the CoRAP update.

## Contents

1	IDENTITY OF THE SUBSTANCE	3
1.1	Name and other identifiers of the substance	3
2	CLASSIFICATION AND LABELLING	4
2.1	Harmonised Classification in Annex VI of the CLP	4
2.2	Proposal for Harmonised Classification in Annex VI of the CLP	4
2.3	Self classification	4
3	JUSTIFICATION FOR THE SELECTION	5
3.1	Legal basis for the proposal	5
3.2	Grounds for concern	5
3.3	Information on aggregated tonnage and uses	5
3.4	Other completed/ongoing regulatory processes	6
3.5	Information to be requested to clarify the suspected risk	6
3.6	Potential follow-up and link to risk management	6

## 1 IDENTITY OF THE SUBSTANCE

### 1.1 Name and other identifiers of the substance

**Table 1: Substance identity**

<b>Public Name:</b>	2-ethylhexyl 4-methoxycinnamate
<b>EC number:</b>	226-775-7
<b>EC name:</b>	2-ethylhexyl 4-methoxycinnamate
<b>CAS number (in the EC inventory):</b>	5466-77-3
<b>CAS number:</b>	5466-77-3
<b>CAS name:</b>	2-Propenoic acid, 3-(4-methoxyphenyl)-, 2-ethylhexyl ester
<b>IUPAC name:</b>	2-ethylhexyl 3-(4-methoxyphenyl)acrylate
<b>Index number in Annex VI of the CLP Regulation</b>	Not listed
<b>Molecular formula:</b>	C <sub>18</sub> H <sub>26</sub> O <sub>3</sub>
<b>Molecular weight or molecular weight range:</b>	290.40
<b>Synonyms:</b>	Neo Heliopan® AV

**Type of substance**     Mono-constituent     Multi-constituent     UVCB

**Structural formula:**

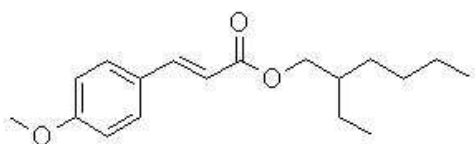

## **2 CLASSIFICATION AND LABELLING**

### **2.1 Harmonised Classification in Annex VI of the CLP**

No harmonised classification is available.

### **2.2 Proposal for Harmonised Classification in Annex VI of the CLP**

No classification proposed.

### **2.3 Self classification**

Registration data does not classify the substance.

The following classifications have been notified to the Classification and Labelling Inventory:

Aquatic Chronic 4 H413: may cause long lasting harmful effects to aquatic life.

Skin Irrit. 2 H315: Causes skin irritation.

Acute Tox 4H302: harmful if swallowed.

Acute Tox 4 H312: harmful in contact with skin.

Eye Irrit 2 H319: causes serious eye irritation.

### 3 JUSTIFICATION FOR THE SELECTION OF THE CANDIDATE CoRAP SUBSTANCE

#### 3.1 Legal basis for the proposal

- Article 44(1) (refined prioritisation criteria for substance evaluation)
- Article 45(5) (Member State priority)

#### 3.2 Grounds for concern

<input type="checkbox"/> (Suspected) CMR	<input checked="" type="checkbox"/> Wide dispersive use	<input type="checkbox"/> Cumulative exposure
<input type="checkbox"/> (Suspected) Sensitiser	<input checked="" type="checkbox"/> Consumer use	<input type="checkbox"/> High RCR
<input checked="" type="checkbox"/> (Suspected) PBT	<input type="checkbox"/> Exposure of sensitive populations	<input checked="" type="checkbox"/> Aggregated tonnage
<input checked="" type="checkbox"/> Suspected endocrine disruptor	<input type="checkbox"/> Other (provide further details below)	

An Endocrine Disruption screening tool suggests the substance may be an endocrine disruptor. Specific endocrine disruption tests are also available. Given the substance is used as a UV filter in cosmetics and personal care products there is significant exposure and this should be investigated further.

A previous scoping assessment of UV Filters for the environment identified the substance as a high priority for further work to investigate potential risks from production, formulation and use of the substance.

#### 3.3 Information on aggregated tonnage and uses

<input type="checkbox"/> 1 – 10 tpa	<input type="checkbox"/> 10 – 100 tpa	<input type="checkbox"/> 100 – 1000 tpa	
<input checked="" type="checkbox"/> 1000 – 10,000 tpa	<input type="checkbox"/> 10,000 – 100,000 tpa		
<input type="checkbox"/> 100,000 – 1000,000 tpa	<input type="checkbox"/> > 1000,000 tpa		
<input type="checkbox"/> Confidential			
The tonnage band is given on the ECHA dissemination website.			
<input checked="" type="checkbox"/> Industrial use	<input checked="" type="checkbox"/> Professional use	<input checked="" type="checkbox"/> Consumer use	<input type="checkbox"/> Closed System

The substance is used to manufacture cosmetics and personal care products. It is used "as such" in these products. Therefore exposure to workers, professional formulators, consumers and the environment is anticipated.

### 3.4 Other completed/ongoing regulatory processes that may affect suitability for substance evaluation

<input type="checkbox"/> Compliance check final decision	<input type="checkbox"/> Dangerous substances Directive 67/548/EEC
<input type="checkbox"/> Testing proposal	<input type="checkbox"/> Existing Substances Regulation 793/93/EEC
<input type="checkbox"/> Annex VI (CLP)	<input type="checkbox"/> Plant Protection Products Regulation 91/414/EEC
<input type="checkbox"/> Annex XV (SVHC)	<input type="checkbox"/> Biocidal Products Directive 98/8/EEC
<input type="checkbox"/> Annex XIV (Authorisation)	<input type="checkbox"/> Other (provide further details below)
<input type="checkbox"/> Annex XVII (Restriction)	
None that we are aware of.	

### 3.5 Information to be requested to clarify the suspected risk

<input checked="" type="checkbox"/> Information on toxicological properties	<input type="checkbox"/> Information on physico-chemical properties
<input checked="" type="checkbox"/> Information on fate and behaviour	<input checked="" type="checkbox"/> Information on exposure
<input checked="" type="checkbox"/> Information on ecotoxicological properties	<input type="checkbox"/> Information on uses
<input type="checkbox"/> Other (provide further details below)	
<p>Further information may be requested in order to determine whether this substance is an endocrine disruptor.</p> <p>As part of substance evaluation, emissions of the substance from registered uses will be checked with regard to environmental risk. As the substance was identified as meeting the toxic and bioaccumulative screening data (based on prediction), available biodegradability data will be assessed.</p>	

### 3.6 Potential follow-up and link to risk management

<input type="checkbox"/> Restriction	<input type="checkbox"/> Harmonised C&L	<input type="checkbox"/> Authorisation	<input type="checkbox"/> Other (provide further details)
Not possible to conclude what action, if any, will be required following Substance Evaluation.			